

B/25508/357/97
Planning Permit No.
APPROVED
 SUBJECT TO THE CONDITIONS IN THIS OFFICE LETTER.
 No. 11965/16 dt. 8/17/2016
 FOR THE SECRETARY
 CHENNAI METROPOLITAN DEVELOPMENT AUTHORITY
 CHENNAI-600 008.

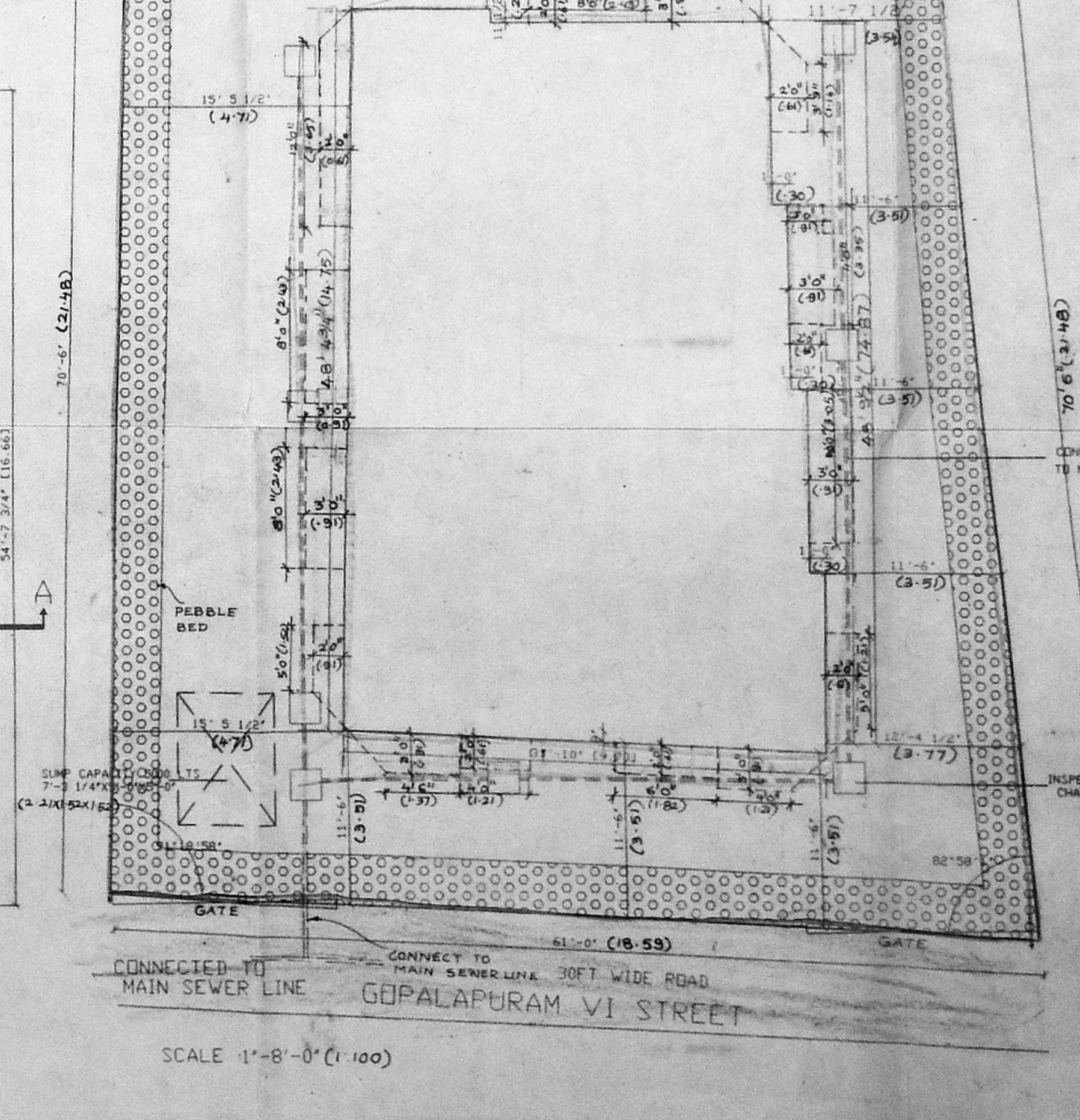
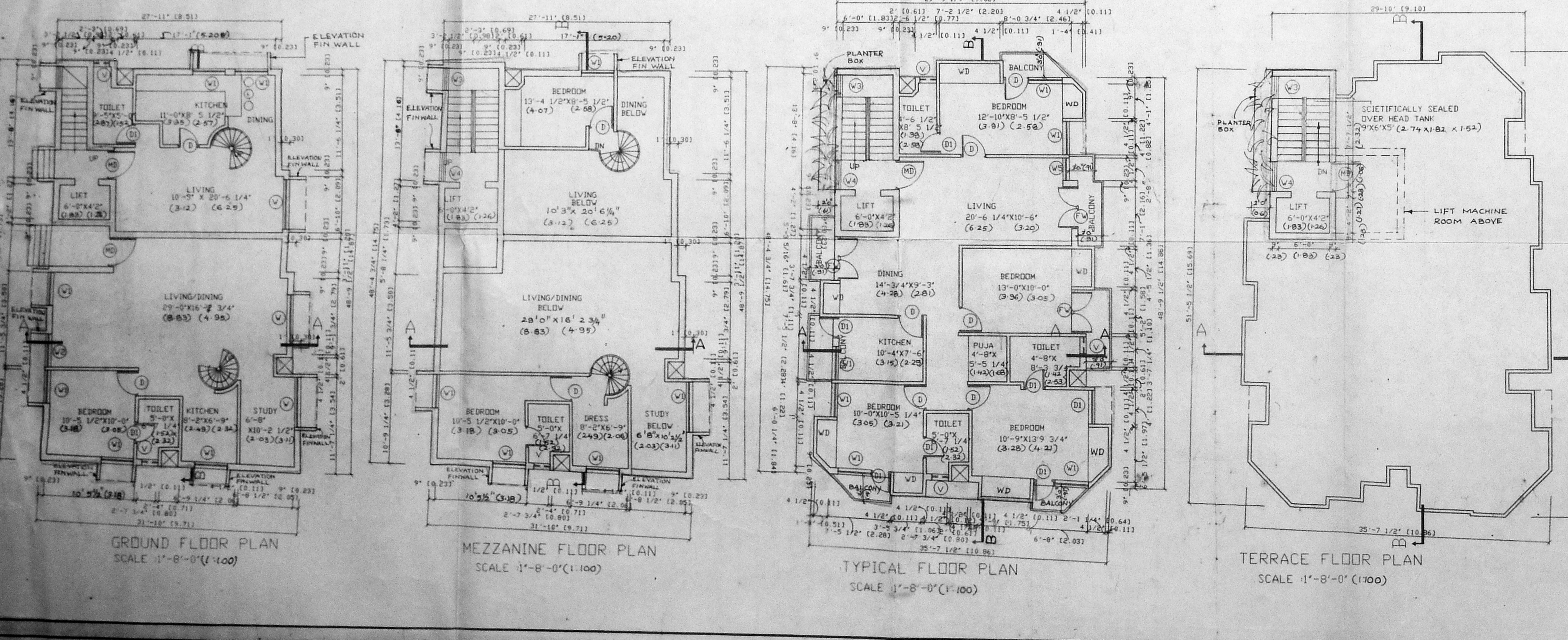
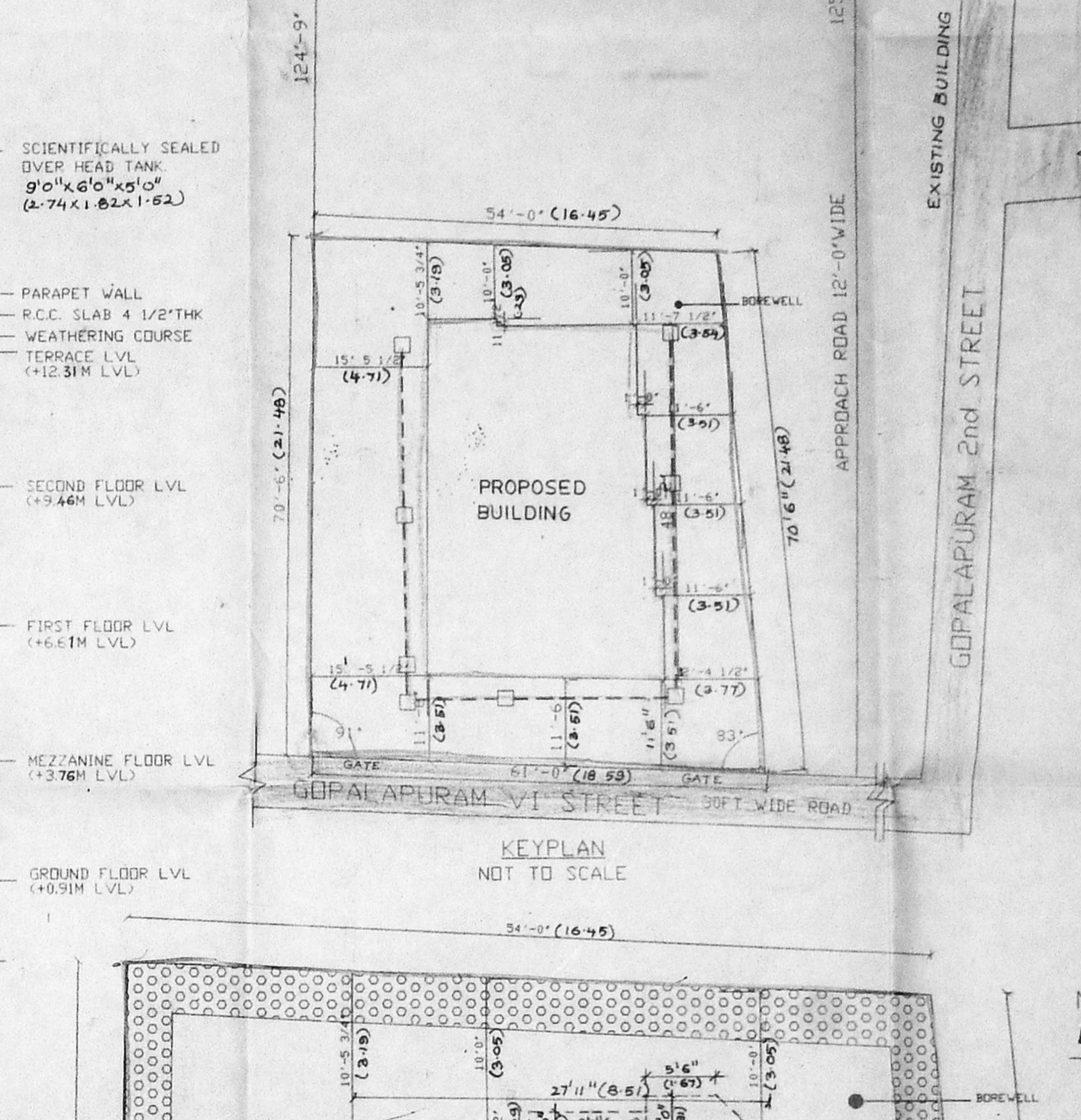
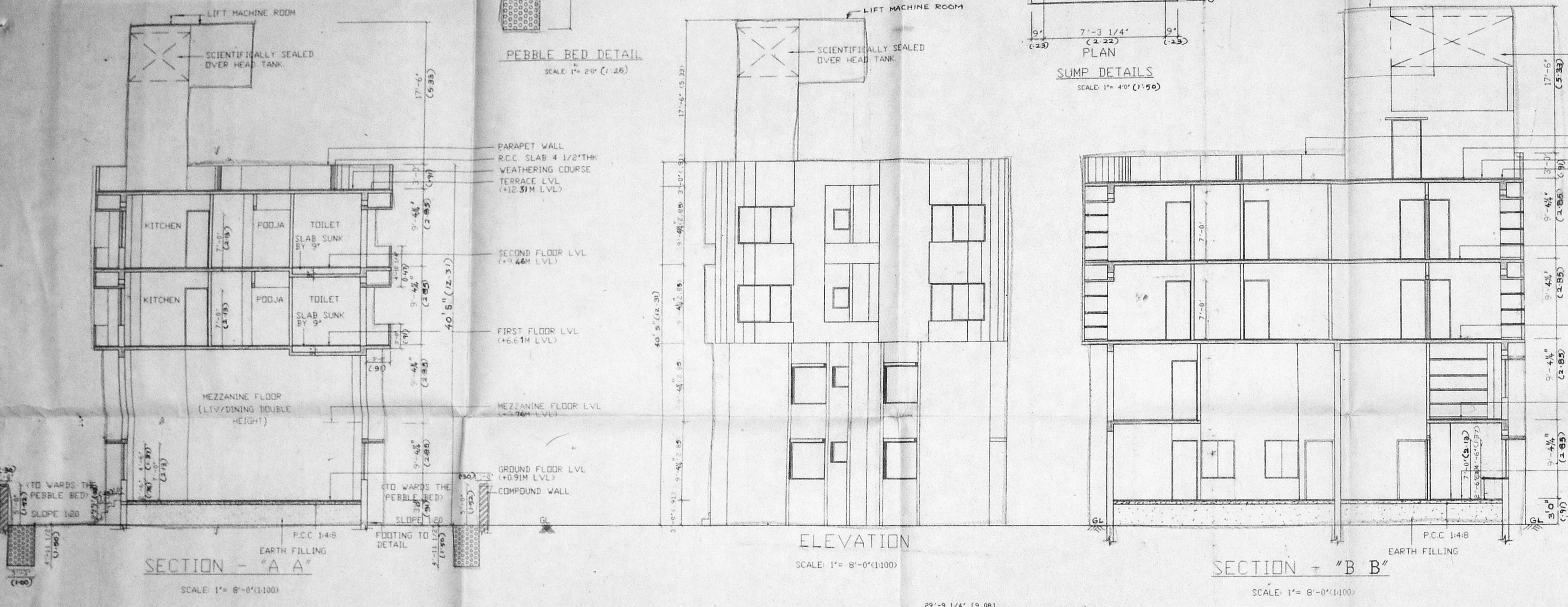
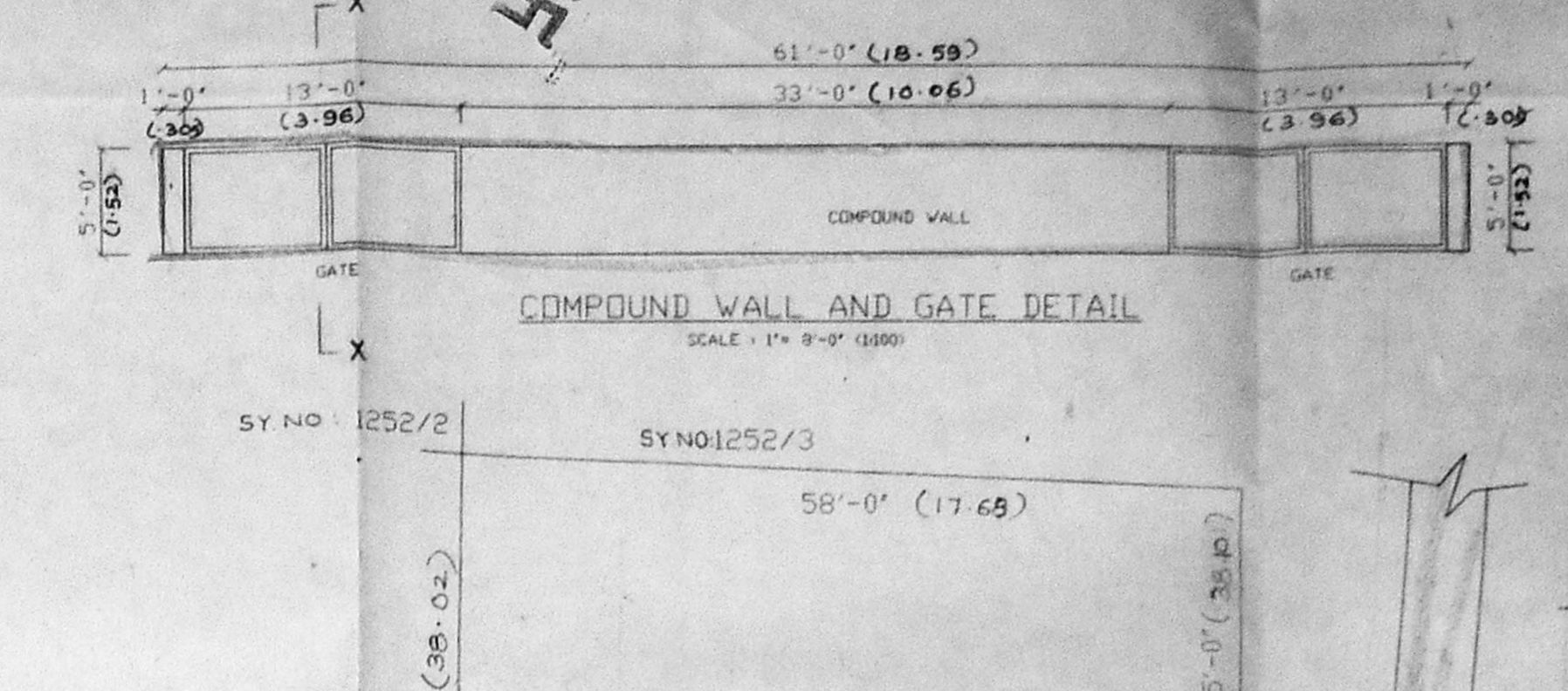
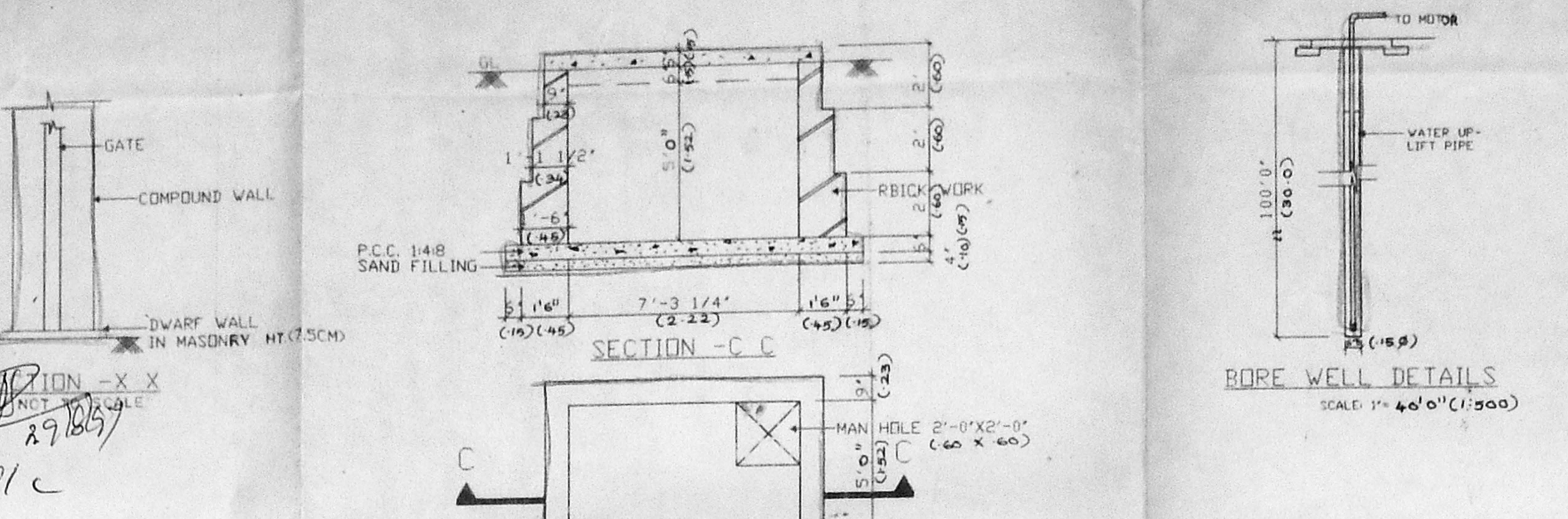

SPECIFICATION

- P.C.C 148 FOR FOUNDATION
- BRICK WORK IN CM 15 USING SIKKA BRICK WORK
- R.C.C 12 FOR ROOF AND WALLS
- FLOORING IN CM 148 WITH MOSAIC FLOORING Asst.
- PLASTER IN CEMENT MORTAR 1:6 12MM THK

P.A. *[Signature]*

SCHEDULE OF JOINERIES

D - DOOR	-3'6"X7'0" (1.06 X 2.13)	D.P.
D1- DOOR	AP 10'X7'0" (3.01 X 2.13)	
D2- DOOR	AP 10'X7'0" (3.01 X 2.13)	
W- WINDOW	-6'0"X4'6" (1.83 X 1.37)	
W1-WINDOW	-4'0"X4'6" (1.22 X 1.37)	
W2-WINDOW	3'-11 3/4" X 4'-6" (1.20 X 1.37)	
W3-WINDOW	-2'0"X2'6" (0.60 X 0.76)	
W4-WINDOW	-3'0"X4'6" (0.91 X 1.37)	
FW-FRENCH	-5'2" X 7'0" (1.57 X 2.13)	

ALL DOORS OF TREATED HARD WOOD AND PANELLED ALL WINDOWS OF TREATED HARD WOOD WITH GLASS.

COLOUR INDEX

SITE BOUNDARY	-
PROPOSED	-
ROAD	-
SEWER LINE	-

AREA STATEMENT

	SOFT	SQ.M
PLOT AREA	4043.65	375.65
GROUND FLOOR AREA	1443.65	134.05
MEZZANINE FLOOR AREA	590.84	54.88
FIRST FLOOR AREA	1706.9805	158.578
SECOND FLOOR AREA	1706.9805	158.578
TOTAL FLOOR AREA	5448.451	506.161
PLOT COVERAGE	35%	
F.S.I	1.3474	

TITLE

PLAN FOR APPROVAL FOR CONSTRUCTION OF RESIDENCE BUILDING IN PLOT NO.6A, R.S.NO.1252/9 & 10 DIVNO.57 6TH STREET, GOPALAPURAM MADRAS DIVISION - 57

APPLICANT SIGNATURE

Saravathi S. S. S.
[Signature]
 Pradha Nagarajan
 Pradyuman Kumar

ARCHITECT

[Signature]
 K.S. RANGANATH
 SRINIVASAN RANGANATH ASSOCIATES,
 NO.21, CHOCKLINGAM NAGAR,
 MADRAS - 86.

REG NO: 82